

1st Generation

1. **Amos Henry Stone** was born on Apr. 14, 1890 in North Bradley, Midland Co, MI and died on May 24, 1956 in Mount Clemens Hospital, Macomb Co, MI. He married **Gladys Norine Snell** on May 17, 1915 in Cass City, Tuscola Co, MI. **Gladys Norine**, daughter of **Hezekiah George Snell** and **Cecelia Wackuth "Celia" Mudge**, was born on Sep. 12, 1893 in Novesta Twp, Tuscola Co, MI and died on Sep. 7, 1948 in Oakland Co, MI.

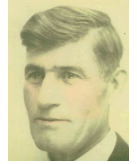

Children of **Amos Henry Stone** and **Gladys Norine Snell**

- i. 2. **Ralph Leroy Stone** was born on Oct. 11, 1916 in MI and died on Jun. 29, 1947 in Commerce Lake, MI.
- ii. 3. **Bessie Pearl Stone** was born on Oct. 3, 1917 in Juanita, Juanita Twp, Tuscola Co, MI and died on Jan. 17, 2005 in St Anthony Nursing Healthcare Home, Macomb Co, Warren, MI.
- iii. 4. **Clifford Stone** was born in 1919 in MI and died in 1920 in MI.
- iv. 5. **Thomas John "Tom" Atfield** was born on Aug. 20, 1920 and died on Jun. 15, 1990 in St Clair Co, MI.
- v. 6. **Ernest J "Ernie" Stone** was born on Jul. 6, 1922 in NY and died on Jun. 29, 1947 in Commerce Lake, MI.

2nd Generation (Children)

2. **Ralph Leroy Stone** was born on Oct. 11, 1916 in MI and died on Jun. 29, 1947 in Commerce Lake, MI.



3. **Bessie Pearl Stone** was born on Oct. 3, 1917 in Juanita, Juanita Twp, Tuscola Co, MI and died on Jan. 17, 2005 in St Anthony Nursing Healthcare Home, Macomb Co, Warren, MI. She married **Albert Wilbert Schroeder** on Jul. 28, 1936. **Albert Wilbert**, son of **William Charles "Bill" Schroeder** and **Florence Addie "Flossie" Crouch**, was born on Aug. 8, 1908 in Colling, Tuscola Co, MI and died on Nov. 2, 1963 in Pontiac General Hospital, Pontiac, Oakland Co, MI.



Children of **Bessie Pearl Stone** and **Albert Wilbert Schroeder**

- i. 7. **Albert Wilber "Al" Schroeder** was born on Nov. 20, 1937 in Shelby Twp, Macomb Co, MI and died on May 8, 1981 in Shelby Twp, Macomb Co, MI.
- ii. 8. **Mary Ann Schroeder** was born on Sep. 29, 1940 in Utica, Macomb Co, MI and died on Aug. 14, 2014 in Florissant, Saint Louis Co, MO.
- iii. 9. **William Amos "Bill" Schroeder** was born on Jan. 31, 1946 in Utica, Macomb Co, MI and died on Jan. 18, 2002 in Chicken Shack, Royal Oak, Oakland Co, MI.
- iv. 10. **Cheeri Lee Schroeder** was born on Jul. 14, 1947 in Mount Clemens, Macomb Co, MI and died on Dec. 18, 2009 in Crittenton Hospital, Rochester Hills, Oakland Co, MI.

4. **Clifford Stone** was born in 1919 in MI and died in 1920 in MI.



5. **Thomas John "Tom" Atfield** was born on Aug. 20, 1920 and died on Jun. 15, 1990 in St Clair Co, MI. He married **Edyth Marie "Edith" Emery**. **Edyth Marie "Edith"**, daughter of **John William Francis Emery, III** and **Nellie Cameron**, was born on Apr. 1, 1911 in MI and died on Jan. 24, 1997 in Marysville, St Clair Co, MI.



Descendants of: Amos Henry Stone

Children of **Thomas John "Tom" Atfield** and **Edyth Marie "Edith" Emery**

- i. 11. **David Lee Atfield** was born in 1937 in MI.
- ii. 12. **Caryl Ann Atfield** was born in 1945 in MI.

6. **Ernest J "Ernie" Stone** was born on Jul. 6, 1922 in NY and died on Jun. 29, 1947 in Commerce Lake, MI.



3rd Generation (Grandchildren)

7. **Albert Wilber "Al" Schroeder** was born on Nov. 20, 1937 in Shelby Twp, Macomb Co, MI and died on May 8, 1981 in Shelby Twp, Macomb Co, MI. He married **Eleanor Anne Eckert** About 1962 in Oakland Co, MI. **Eleanor Anne**, daughter of **Douglas Carl Eckert** and **Dorothy Mildred Lampson**, was born on Dec. 23, 1937 in MI and died on Feb. 13, 2009 in Crittenton Hospital, Rochester Hills, Oakland Co, MI.



Children of **Albert Wilber "Al" Schroeder** and **Eleanor Anne Eckert**

- i. 13. **Kevin John Schroeder** was born on Nov. 23, 1962 in Macomb Co, MI and died on Dec. 6, 2012 in Henry Ford Hospital, Detroit, Wayne Co, MI.
- ii. 14. **David Michael "Dave" Schroeder** was born on Sep. 18, 1964 in St Joseph Hospital, Mount Clemens, Macomb Co, MI.
- iii. 15. **Joseph Eric "Joe" Schroeder** was born on Oct. 21, 1967 in Macomb Co, MI.
- iv. 16. **Todd Matthew Schroeder** was born on Feb. 12, 1973 in Macomb Co, MI.

8. **Mary Ann Schroeder** was born on Sep. 29, 1940 in Utica, Macomb Co, MI and died on Aug. 14, 2014 in Florissant, Saint Louis Co, MO. She married **Dale Edward Randall** on May 2, 1959 in Rochester Hills (Brooklands Subdivision), Oakland Co, MI. **Dale Edward**, son of **Roy Harris Randall** and **Katherine Marie "Kay" Patterson**, was born on Nov. 22, 1935 in Ypsilanti, Washtenaw Co, MI.



Children of **Mary Ann Schroeder** and **Dale Edward Randall**

- i. 17. **Timothy Edward "Tim" Randall** was born on Aug. 15, 1960 in Grand Rapids, Kent Co, MI.
- ii. 18. **Jeffrey Dale "Jeff" Randall** was born on Dec. 23, 1961 in Grand Rapids, Kent Co, MI.
- iii. 19. **Brian Jay Randall** was born on Jul. 16, 1968 in Grand Rapids, Kent Co, MI.
- iv. 20. **Debra Ann "Debbie" Randall** was born on May 21, 1970 in Grand Rapids, Kent Co, MI.
- v. 21. **Matthew Allen "Matt" Randall** was born on Sep. 1, 1978 in St Johns Mercy Medical Center, Creve Coeur, St Louis Co, MO.

9. **William Amos "Bill" Schroeder** was born on Jan. 31, 1946 in Utica, Macomb Co, MI and died on Jan. 18, 2002 in Chicken Shack, Royal Oak, Oakland Co, MI. He married **Judy Norine Griffin** on Feb. 26, 1966 in Rochester Hills, Oakland Co, MI. **Judy Norine**, daughter of **Spencer Addy Griffin** and **Margaret Mary Hervey**, was born on Jun. 23, 1947 in MI.



Children of **William Amos "Bill" Schroeder** and **Judy Norine Griffin**

- i. 22. **Cynthia Louise "Cindy" Schroeder** was born on Aug. 7, 1967 in Oakland Co, MI.
- ii. 23. **Richard Allen "Rich" Schroeder** was born on Aug. 2, 1972 in Oakland Co, MI.

Descendants of: Amos Henry Stone

10. **Cheeri Lee Schroeder** was born on Jul. 14, 1947 in Mount Clemens, Macomb Co, MI and died on Dec. 18, 2009 in Crittenton Hospital, Rochester Hills, Oakland Co, MI. She partnered with **Roger J "Skip" Griffin** in 1971 in MI. **Roger J "Skip"**, son of **Spencer Addy Griffin** and **Margaret Mary Hervey**, was born on Oct. 25, 1950 in Oakland Co, MI and died on Mar. 21, 1982 in Oakland Twp, Oakland Co, MI.

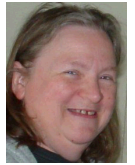

Children of **Cheeri Lee Schroeder** and **Roger J "Skip" Griffin**

- i. 24. **Christopher Alan "Chris" Schroeder** was born on Jun. 8, 1972 in Oakland Co, MI.

11. **David Lee Atfield** was born in 1937 in MI. He married **Carole Sue Eifert**. **Carole Sue** was born on Jul. 27, 1938.



Children of **David Lee Atfield** and **Carole Sue Eifert**

- i. 25. **Jamie Lee Atfield** was born on Sep. 22, 1958.
- ii. 26. **Lori Sue Atfield** was born on May 30, 1963 in MI.

12. **Caryl Ann Atfield** was born in 1945 in MI. She married **Lawrence Francis "Larry" Butler** in 1964. **Lawrence Francis "Larry"**, son of **Curtis Butler** and **Tommie M (x) Buechel**, was born on Oct. 7, 1944.



Children of **Caryl Ann Atfield** and **Lawrence Francis "Larry" Butler**

- i. 27. **Eric Scot Butler** was born on Feb. 15, 1964 in MI and died on Apr. 2, 1966 in MI.
- ii. 28. **William Joseph "Bill" Butler** was born on Sep. 28, 1966.

4th Generation (Great-grandchildren)

13. **Kevin John Schroeder** was born on Nov. 23, 1962 in Macomb Co, MI and died on Dec. 6, 2012 in Henry Ford Hospital, Detroit, Wayne Co, MI. He married **Deborah "Debbi" Lynne Ellsworth** on Nov. 3, 2012 in Rochester Hills, Oakland Co, MI. **Deborah "Debbi" Lynne** was born on Nov. 25, 1952.



14. **David Michael "Dave" Schroeder** was born on Sep. 18, 1964 in St Joseph Hospital, Mount Clemens, Macomb Co, MI. He married 1st **Melinda M Marshall**. **Melinda M**, daughter of **Richard William "Rich" Marshall, Jr.** and **Patricia Ann "Patty" (x) Marshall**, was born on Mar. 31, 1965. He married 2nd **Lori Ann Sheldon** on Feb. 2, 2002 in MI. **Lori Ann**, daughter of **Erwin Lemual "Butch" Sheldon, Jr.** and **Kathleen Ann "Kathy" Koupus**, was born on Jan. 20, 1975.



Children of **David Michael "Dave" Schroeder** and **Lori Ann Sheldon**

- i. 29. **Lindsey Schroeder** was born on Jun. 5, 2002.
- ii. 30. **D J Schroeder**.

Descendants of: Amos Henry Stone

15. **Joseph Eric "Joe" Schroeder** was born on Oct. 21, 1967 in Macomb Co, MI. He married **Heather D (x) Schroeder**. **Heather D** was born on Sep. 1, 1973.



Children of **Joseph Eric "Joe" Schroeder** and **Heather D (x) Schroeder**

- i. 31. **Elizabeth Schroeder**.
- ii. 32. **Emma Schroeder** was born in 2005.
- iii. 33. **Savanah Schroeder** was born in 2005.

16. **Todd Matthew Schroeder** was born on Feb. 12, 1973 in Macomb Co, MI.

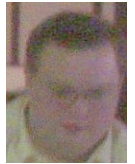

17. **Timothy Edward "Tim" Randall** was born on Aug. 15, 1960 in Grand Rapids, Kent Co, MI.



18. **Jeffrey Dale "Jeff" Randall** was born on Dec. 23, 1961 in Grand Rapids, Kent Co, MI.



19. **Brian Jay Randall** was born on Jul. 16, 1968 in Grand Rapids, Kent Co, MI. He married **Barbara Sue Caldwell** on Aug. 5, 1989 in Truman Farm Longview Lake Chapel, Jackson Co, MO. **Barbara Sue**, daughter of **David Leon Caldwell** and **Vauneta June Green**, was born on Dec. 26, 1965.



Children of **Brian Jay Randall** and **Barbara Sue Caldwell**

- i. 34. **Sarah Elizabeth Randall** was born on Apr. 24, 1989 in Kansas City, Jackson Co, MO.

20. **Debra Ann "Debbie" Randall** was born on May 21, 1970 in Grand Rapids, Kent Co, MI. She married 1st **Raymond Edward "Ray" Wentz, II** on Feb. 14, 1992 in Golden, Jefferson Co, CO. **Raymond Edward "Ray"**, son of **Raymond Edward Wentz, I** and **Dorothy Marie Buechel**, was born on Jun. 4, 1966 in St Louis Co, MO. She married 2nd **William Fletcher "Bill" Tate** About 1989 in MO. **William Fletcher "Bill"** was born on Jun. 30, 1959. She married 3rd **Erin Nicole "Nikki" Fischer** in 1988 in Creve Coeur, St Louis Co, MO. **Erin Nicole "Nikki"**, daughter of **John Bruce Wayne Fischer, Sr.** and **Orva Lynn (x) Fischer**, was born in Apr. 1968.



Children of **Debra Ann "Debbie" Randall** and **Raymond Edward "Ray" Wentz, II**

- i. 35. **Amanda Nichole Wentz** was born on Jun. 22, 1992 in Bridgeton, St Louis Co, MO.
- ii. 36. **Jacob Benjamin "Jake" Wentz** was born on Feb. 15, 1994 in Bridgeton, St Louis Co, MO.

Descendants of: Amos Henry Stone

21. **Matthew Allen "Matt" Randall** was born on Sep. 1, 1978 in St Johns Mercy Medical Center, Creve Coeur, St Louis Co, MO. He married **Leeann Marie Blackburn** on Dec. 16, 2000. **Leeann Marie**, daughter of **Harry Jefferson Crossley** and **Katherine Louise "Kathy" Richmond**, was born on Jul. 4, 1981 in Military Base, Amsterdam Netherlands.



Children of **Matthew Allen "Matt" Randall** and **Leeann Marie Blackburn**

- i. 37. **Rebecca Ann "Becca" Randall** was born on Mar. 4, 2008 in Kansas City, Jackson Co, MO.
- ii. 38. **Alexander Matthew "Alex" Randall** was born on May 9, 2012.

22. **Cynthia Louise "Cindy" Schroeder** was born on Aug. 7, 1967 in Oakland Co, MI. She married 1st **Dennis Richard Smith, Sr.** in Feb. 1998. **Dennis Richard**, son of **Richard Leslie Smith** and **Margaret Ethel (x) Smith**, was born on Feb. 22, 1960 in MI. She married 2nd **David Gene "Dave" Usrey** in Sep. 1987. **David Gene "Dave"**, son of **Donald Eugene Usrey, Sr.** and **Shirley Mae Truhan**, was born on Jul. 23, 1963.



Children of **Cynthia Louise "Cindy" Schroeder** and **David Gene "Dave" Usrey**

- i. 39. **Adam David Usrey** was born on Jul. 21, 1991.

23. **Richard Allen "Rich" Schroeder** was born on Aug. 2, 1972 in Oakland Co, MI. He married **Shannon Natalie-Joy Tovar** in Oct. 1999. **Shannon Natalie-Joy**, daughter of **Ricardo T "Richard" Tovar** and **Agatha Vassallo**, was born on Jun. 16, 1976.



Children of **Richard Allen "Rich" Schroeder** and **Shannon Natalie-Joy Tovar**

- i. 40. **William Spencer Schroeder** was born on May 8, 2003 in Oakland Co, MI.
- ii. 41. **Brooke Lynn Schroeder** was born on Jan. 20, 2006 in Oakland Co, MI.

24. **Christopher Alan "Chris" Schroeder** was born on Jun. 8, 1972 in Oakland Co, MI.



25. **Jamie Lee Atfield** was born on Sep. 22, 1958. She married **Douglas Roy "Doug" Alexander**. **Douglas Roy "Doug"** was born on May 23, 1957.



Children of **Jamie Lee Atfield** and **Douglas Roy "Doug" Alexander**

- i. 42. **Haley Alexander** was born on May 26, 1992.
- ii. 43. **Kelsey Ann Alexander** was born on May 17, 1996.

26. **Lori Sue Atfield** was born on May 30, 1963 in MI. She married 1st **Daniel Richard "Dan" Primeau**. **Daniel Richard "Dan"** was born on Jun. 15, 1959. She married 2nd **Gary James Beem**. **Gary James** was born on Sep. 1, 1960.



Descendants of: Amos Henry Stone

Children of **Lori Sue Atfield** and **Gary James Beem**

- i. 44. **Alexander Beem** was born on Mar. 13, 1998.
- ii. 45. **Jacob Beem** was born on Feb. 28, 2000.

27. **Eric Scot Butler** was born on Feb. 15, 1964 in MI and died on Apr. 2, 1966 in MI.



28. **William Joseph "Bill" Butler** was born on Sep. 28, 1966. He married **Shellie A Wohlfert. Shellie A**, daughter of **Duane George Wohlfert** and **Mary Ann (x) Wohlfert**, was born on Feb. 3, 1964.



Children of **William Joseph "Bill" Butler** and **Shellie A Wohlfert**

- i. 46. **Lane Anne Butler** was born on Feb. 14, 1996.
- ii. 47. **Thomas John "Tommy" Butler** was born on Apr. 14, 1997.
- iii. 48. **Brian Colton Butler** was born on Jun. 19, 2000.

5th Generation (Great(2)-grandchildren)

29. **Lindsey Schroeder** was born on Jun. 5, 2002.



30. **D J Schroeder**.

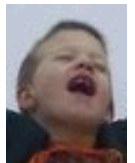

31. **Elizabeth Schroeder**.

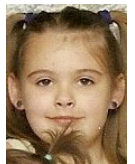

32. **Emma Schroeder** was born in 2005.

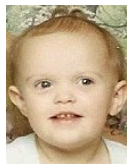

Descendants of: Amos Henry Stone

33. **Savanah Schroeder** was born in 2005.

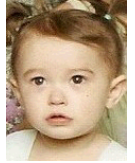

34. **Sarah Elizabeth Randall** was born on Apr. 24, 1989 in Kansas City, Jackson Co, MO. She became engaged to **Joseph L "Joe" Whitener** in Mar. 2014. **Joseph L "Joe"**, son of **Rodger D Whitener** and **Bridget A (x) Whitener**, was born on Sep. 2, 1992.

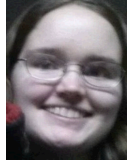

35. **Amanda Nichole Wentz** was born on Jun. 22, 1992 in Bridgeton, St Louis Co, MO. She met **Kevin T Fehrenbacher**. **Kevin T** was born on Oct. 23, 1992.



36. **Jacob Benjamin "Jake" Wentz** was born on Feb. 15, 1994 in Bridgeton, St Louis Co, MO. He became engaged to **Amy M Siedlik** on Nov. 5, 2013. **Amy M** was born on Feb. 22, 1994.



37. **Rebecca Ann "Becca" Randall** was born on Mar. 4, 2008 in Kansas City, Jackson Co, MO.



38. **Alexander Matthew "Alex" Randall** was born on May 9, 2012.

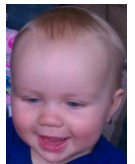

39. **Adam David Usrey** was born on Jul. 21, 1991.



40. **William Spencer Schroeder** was born on May 8, 2003 in Oakland Co, MI.

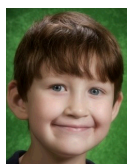

Descendants of: Amos Henry Stone

41. **Brooke Lynn Schroeder** was born on Jan. 20, 2006 in Oakland Co, MI.



42. **Haley Alexander** was born on May 26, 1992.

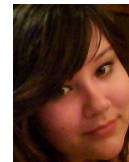

43. **Kelsey Ann Alexander** was born on May 17, 1996.



44. **Alexander Beem** was born on Mar. 13, 1998.



45. **Jacob Beem** was born on Feb. 28, 2000.



46. **Lane Anne Butler** was born on Feb. 14, 1996.



47. **Thomas John "Tommy" Butler** was born on Apr. 14, 1997.

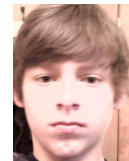

48. **Brian Colton Butler** was born on Jun. 19, 2000.

